Garlock Fault - Central Section

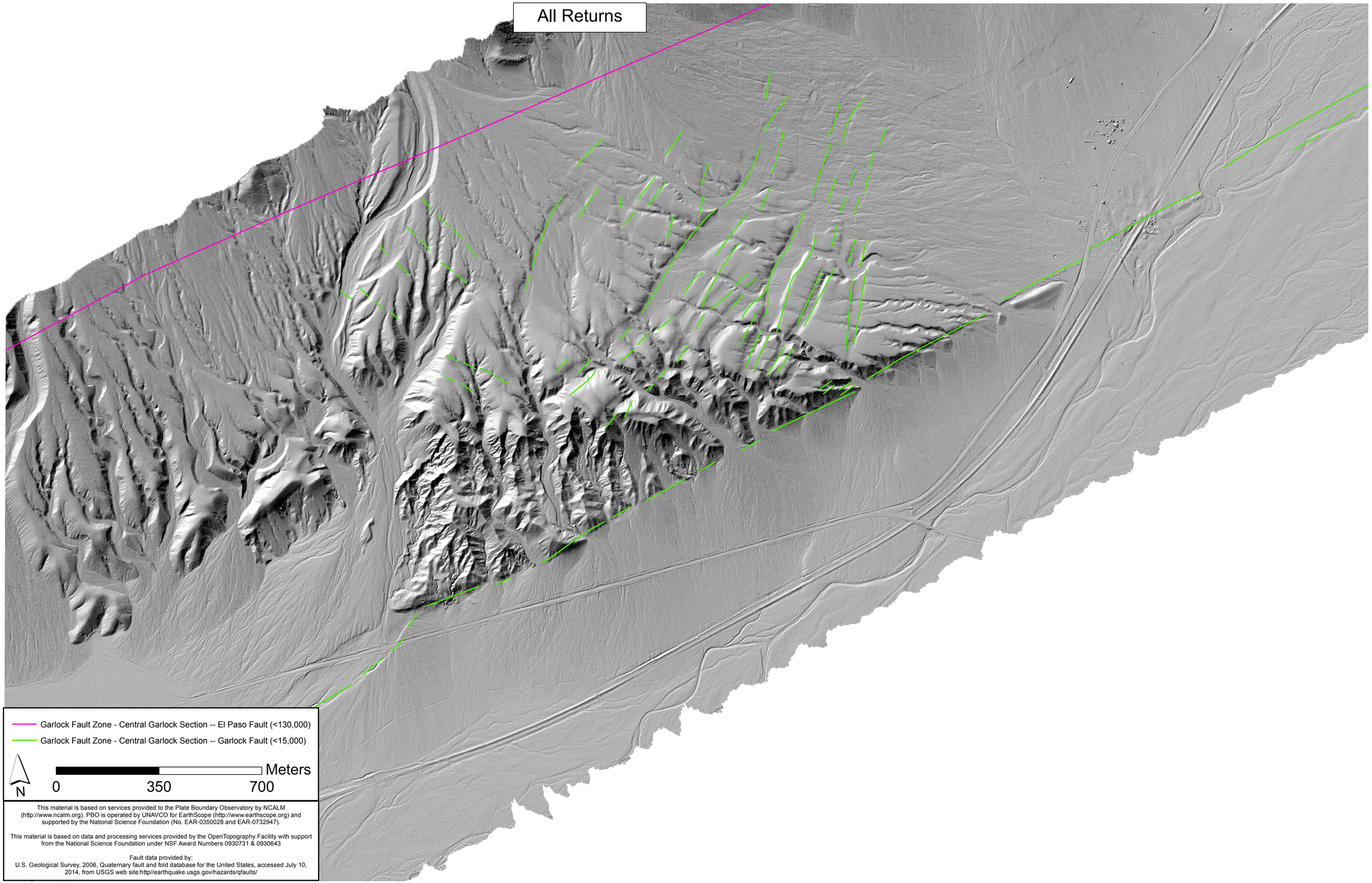

This material is based on services provided to the Plate Boundary Observatory by NCALM (http://www.ncalm.org). PBO is operated by UNAVCO for EarthScope (http://www.earthscope.org) and supported by the National Science Foundation (No. EAR-0350028 and EAR-0732947).

This material is based on data and processing services provided by the OpenTopography Facility with support from the National Science Foundation under NSF Award Numbers 0930731 & 0930643

Fault data provided by:
U.S. Geological Survey, 2006, Quaternary fault and fold database for the United States, accessed July 10, 2014, from USGS web site:http//earthquake.usgs.gov/hazards/qfaults/